Moonlight Tower Lullaby
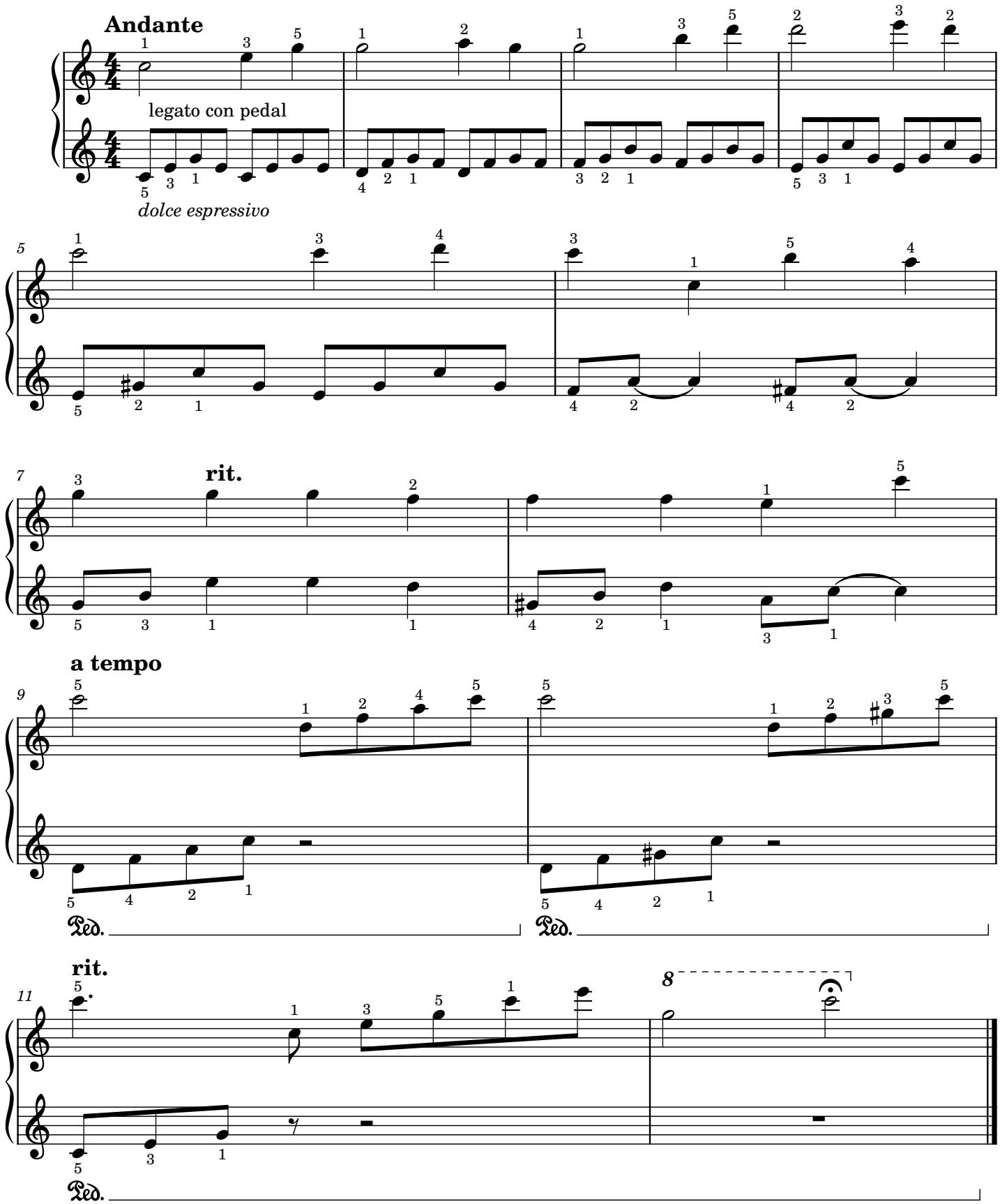
SimpianiX